

Proposed First Floor Construction of Thiru E. Kolthandaraman in S.No. 977/2A 4B/A1 of Korattur Village; Ambattur Township; Madras-80 Scale 1"=8' (8 feet to an inch)

Scouting Plan
 No. 112/85/AP/A1
 2/20/02/85

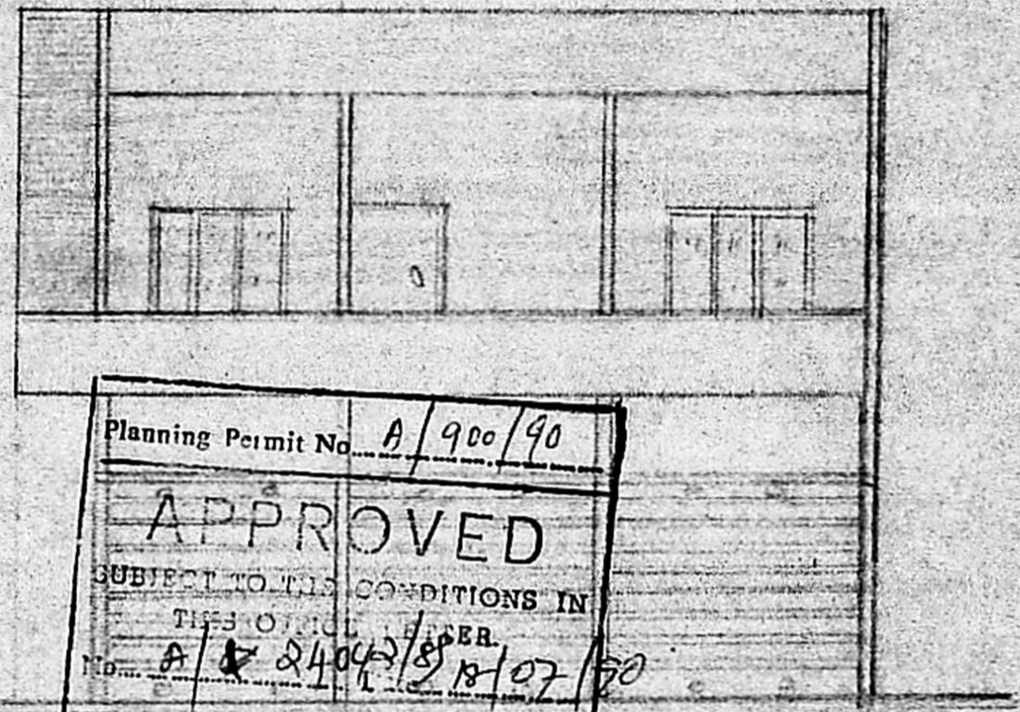

Planning Permit No. A/900/90
APPROVED
 SUBJECT TO THE CONDITIONS IN THIS ORDER
 No. A/2404/91/107/90
 J.C. C.R. Unnikrishnan
 16/7/90
 FOR MEMBER SECRETARY
 MADRAS METROPOLITAN
 DEVELOPMENT AUTHORITY
 MADRAS-600008
 17/10/90

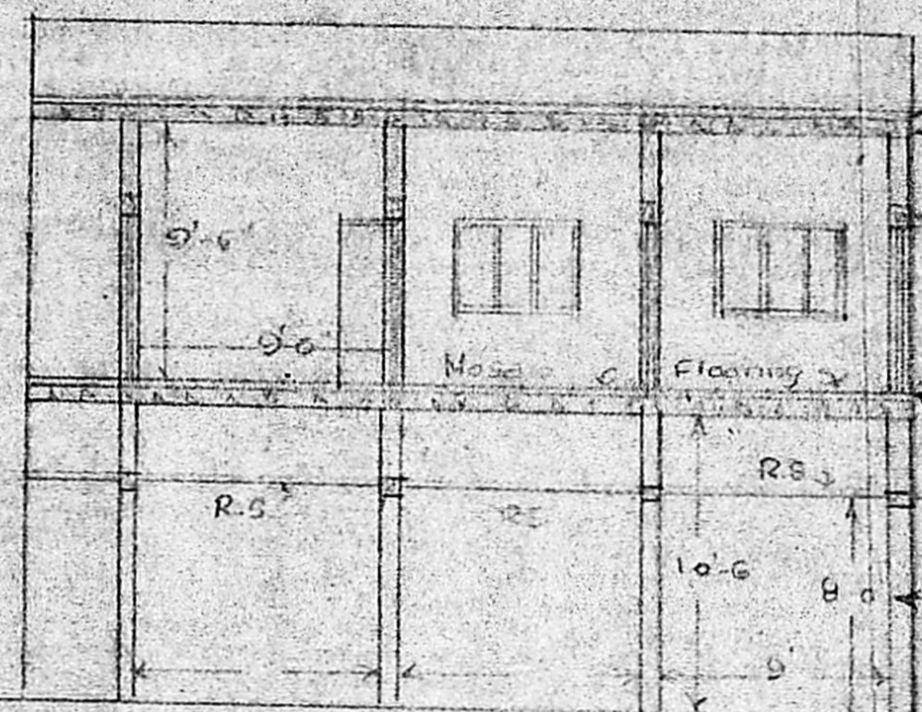

Weathering course
 R.C.C. Beam 9"
 R.C.C. Column 9"
 R.C.C. Roof 4 1/2"
 9" R.C.C. Column
 1:2:4

Key Plan
 Scale 1:1500

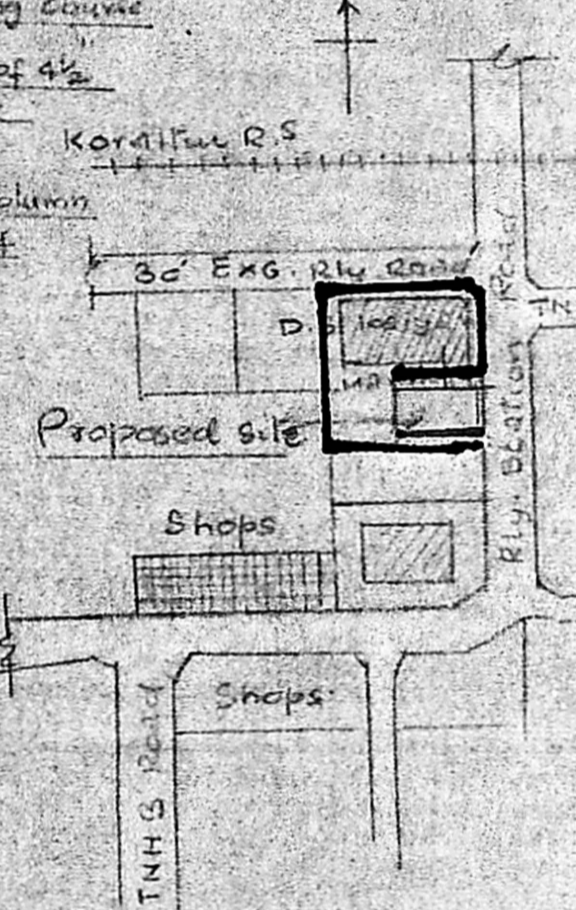

Site Plan
 (Not to scale)

Foundation Details

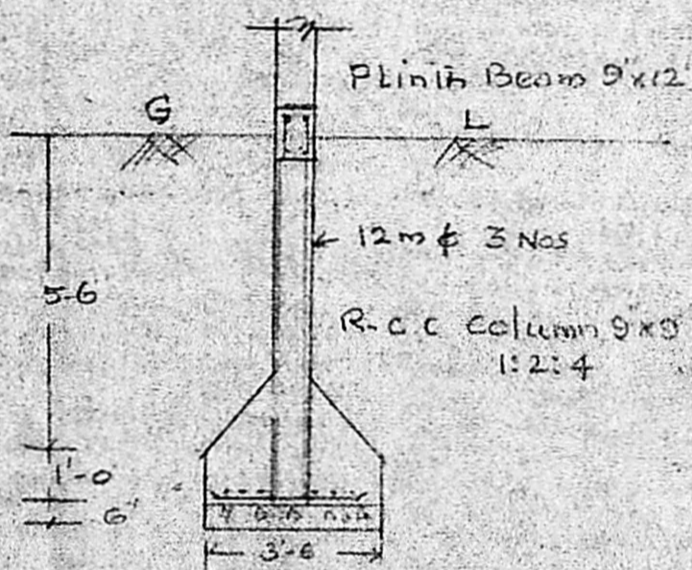

Reference

D	Door 3-3x6-6
D ₁	Door 2-6x6-6
W	Window 4-6x4-6
C	Cup Boards
W/R	Ward rope
R.S	Rolling Shutters 8x7
Existing ground floor	
Proposed 1st Floor	
Existing site Area	2470sq
Existing Building	465sq
Proposed 1st Floor	465sq

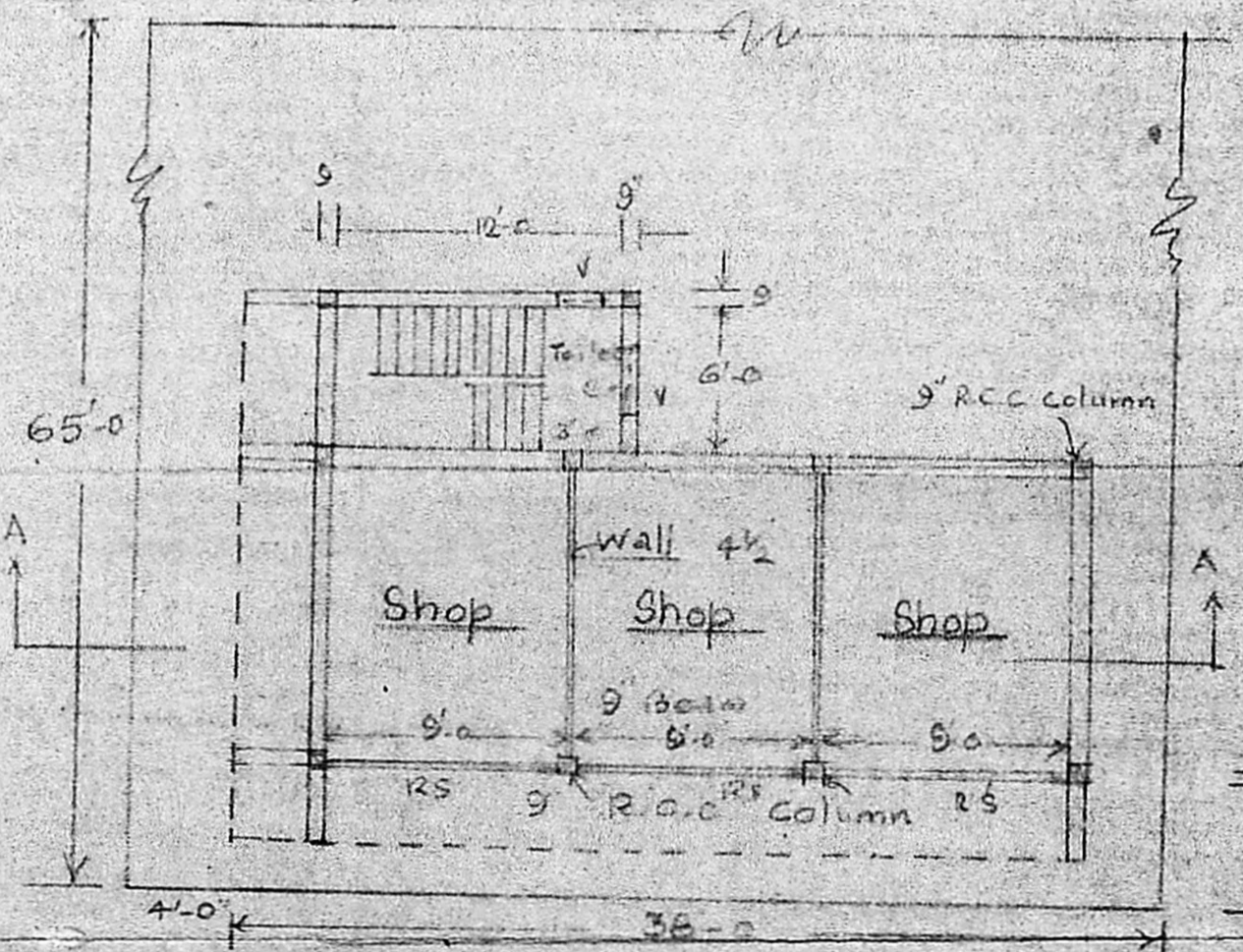

Plan

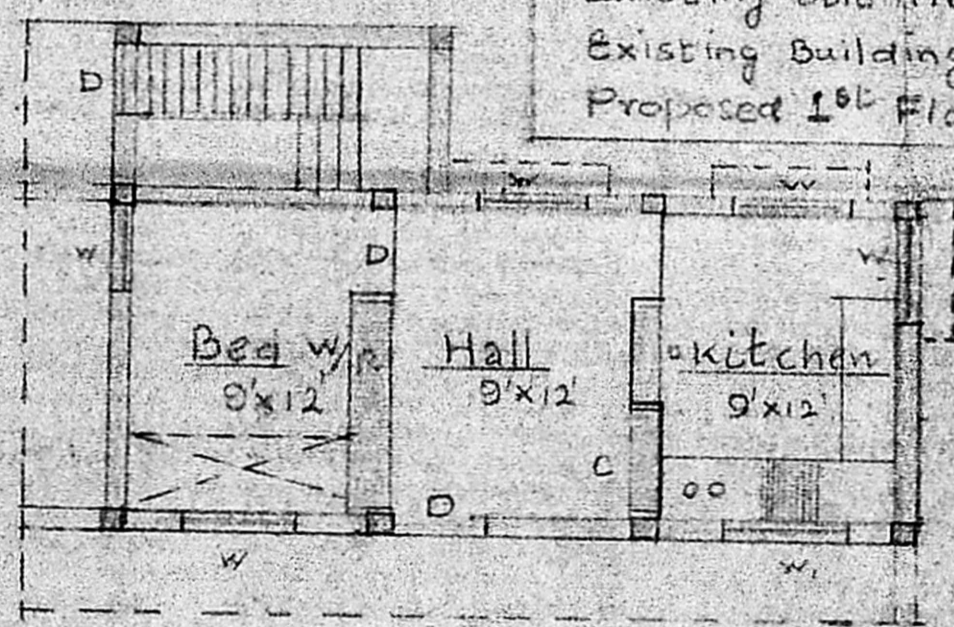

First Floor Plan

V Venkatesan

Owner

V. VENKATESAN, S.E., M.C.E., P.L.C.
 CIVIL ENGINEER
 LICENSED SURVEYOR.
 AMBATTUR TOWNSHIP,
 2, Sowar St., Ramakrishnapuram
 AMBATTUR. MADRAS-600052

Licensed Surveyor